

# REF18FCBIPRV

18" BUILT-IN FREEZER COLUMN, RIGHT SWING DOOR WITH ICE MAKER,  
PANEL READY (STAINLESS STEEL PANEL KIT AVAILABLE)



Energy Star rated freezer with 8.6 cu.ft of total storage capacity, powered by variable-speed compressor and evaporator.

Flush or proud installation in 84" high kitchen cabinets.

Dual Cooling Shield System: automated defrosting of evaporator ensures optimal food preservation.

Automatic ice maker with daily capacity of 3.9 lbs of filtered ice.

Digital LED touch interface with user-friendly controls for temperature, speed-freeze and ice making.

Soft close freezer drawers.

Height-adjustable door storage bins.

Stainless steel door panel kit available as optional accessory. Stainless steel toe kick included in the unit. Connection kit for multiple installations included in the unit.

Choose Professional, Master or Heritage Series handle kit to match your other Bertazzoni kitchen appliances. Purchase Décor Sets in Gold (DS2HERTGO), Polished Copper (DS2HERTPC) or Satin Black (DS2HERTSB) to personalize your Heritage Series handles (6 handle finials per set).

2 years parts & labor warranty and 5 years labor warranty for the entire sealed system.

ADA compliant.

## PRODUCT FEATURES

|                         |  |
|-------------------------|--|
| Size                    | H: 83 9/16" W: 17 3/4" D: 23 5/16"   |
| Door finish             | Panel ready  |
| Interior finish         | Stainless steel back wall  |
| User interface          | Internal digital LED touch interface   |
| Lighting                | LED lights on sides and top  |
| Shelves                 | 1 stationary + 3 height adjustable   |
| Drawers                 | 4  |
| Door storage            | 3 height-adjustable bins   |
| Ice maker               | Automatic ice maker  |
| Ice production capacity | 3.9 lbs / 24hrs  |
| Modes                   | Super freeze, Ice maker, Water filter replacement alarm, Eco mode, Vacation mode, Sabbath mode |
| Open door alarm         | Yes  |

## INTERIOR CAPACITY

|              |           |
|--------------|-----------|
| Total volume | 8.6 cu.ft |
|--------------|-----------|

## TECHNICAL SPECIFICATIONS

|                                 |   |
|---------------------------------|---|
| Electrical supply               | 115 V 60 HZ - 160 W 2 Amp                             |
| Power connection                | NEMA 5-15P with 90" power cord                        |
| Sound rating                    | 43 dbA  |
| Energy consumption              | 452.0 kWh/yr  |
| Water connection                | 1/4" waterline with shut-off valve                    |
| Water filter                    | Yes - internal  |
| Water supply pressure           | 25-80 psi (1.7-5.5 bar)                               |
| Certification                   | ADA Compliant,CEC,ETL                                 |
| Warranty                        | 2 years parts & labor<br>Sealed system: 5 years labor |
| Packaging dimensions and weight | W 20 1/4" H 90 9/16" D 26 3/8"<br>231.0 lbs           |

## OPTIONAL ACCESSORIES

|          |                                  |
|----------|----------------------------------|
| Z370001  | Replacement water filter         |
| SP18CX   | Stainless steel door panel kit   |
| PROHKCOL | Handle kit - Professional series |
| MASHKCOL | Handle kit - Master series       |
| HERHKCOL | Handle kit - Heritage series     |



# REF18FCBIPRV

18" BUILT-IN FREEZER COLUMN, RIGHT SWING DOOR WITH ICE MAKER,  
PANEL READY (STAINLESS STEEL PANEL KIT AVAILABLE)



## PRODUCT DIMENSIONS

SIDE VIEW

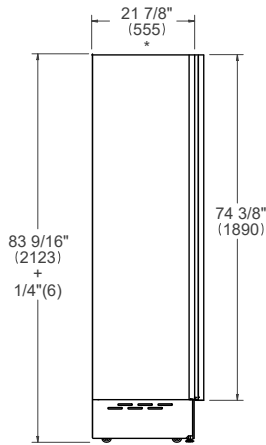

FRONT VIEW

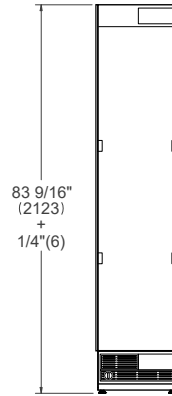

TOP VIEW

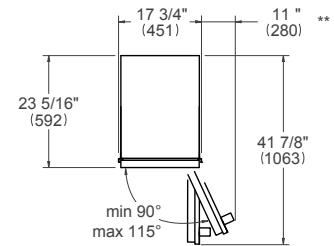

\* Depth without door

\*\* Maximum Overall Handle Dimension, 3/4" (19) door panel thickness

## CUTOUT DIMENSIONS

SIDE VIEW

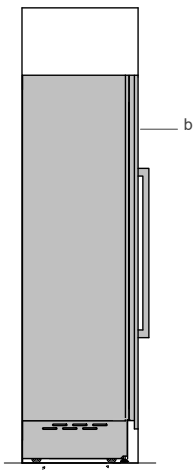

FRONT VIEW

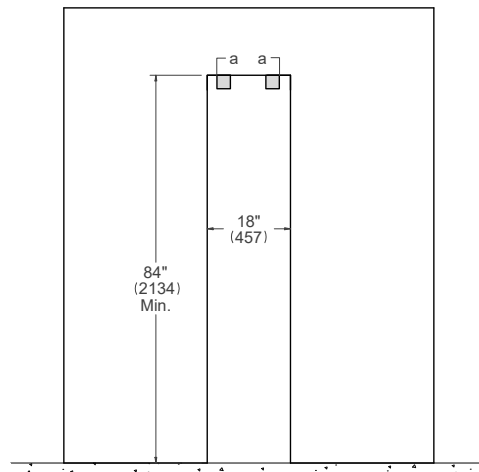

TOP VIEW

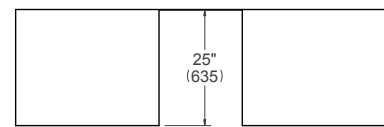

For a 25" (635) flush inset depth, max door panel thickness is 15/16" (24). Max door panel weight is 66 lbs (30 kg).

(a) Anti-tipping brackets – included with appliance

(b) Panel dimensions available on Door Panel Specs, Built-in Food Preservation Design Guide or Installation Manual

## ELECTRICAL & WATER CONNECTION

**E**

A properly-grounded, horizontally-mounted electrical receptacle should be installed according to this drawing.

**W**

To connect to the water supply system, use a 1/4" waterline with a minimum length of 60" (1500).

Connection(s) placement within the opening may require additional cabinet depth.

TOP VIEW

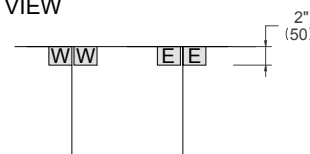

FRONT VIEW

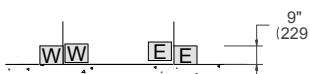

## INSTALLATION REQUIREMENTS

If the appliance(s) is not connected through the side profile trims to secured cabinetry anti-tip brackets must be installed.

Dimensions in parentheses are millimeters unless otherwise specified.

A separate circuit breaker servicing only this appliance is recommended.

For installation of multiple products in combination, refer to the Built-in Food Preservation Design Guide at [us.bertazzoni.com](http://us.bertazzoni.com) or [ca.bertazzoni.com](http://ca.bertazzoni.com)

**Disclaimer:** while every effort has been made to ensure the accuracy of the information contained in this document, Fratelli Bertazzoni reserves the right to change it at any time without notice. For detailed installation instructions, consult the installation manual. Fratelli Bertazzoni, Bertazzoni and the winged wheel brand icon are registered trademarks of Bertazzoni Spa.